

# PART DETAILS

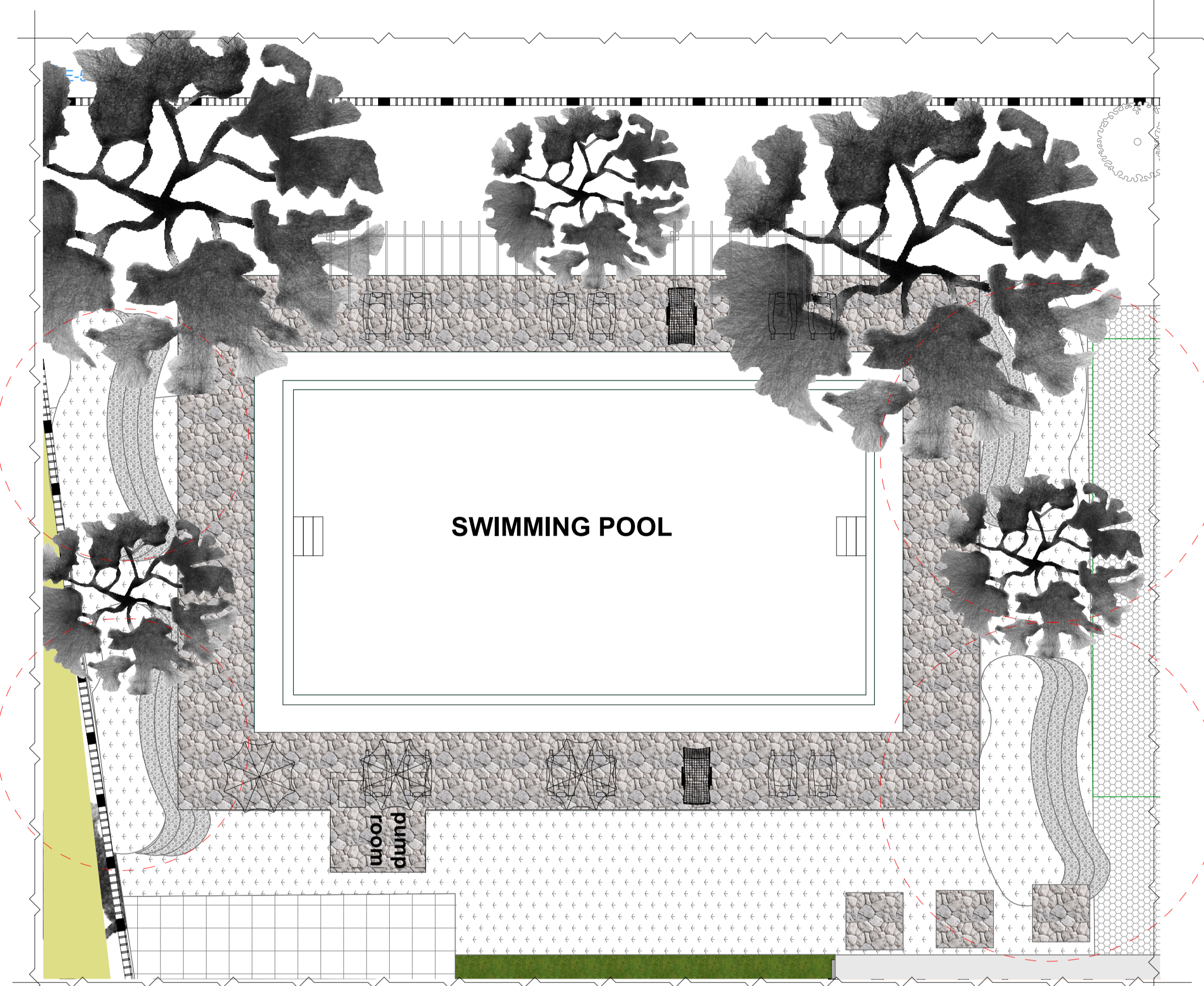

POOL AREA PLAN  
SCALE 1:100

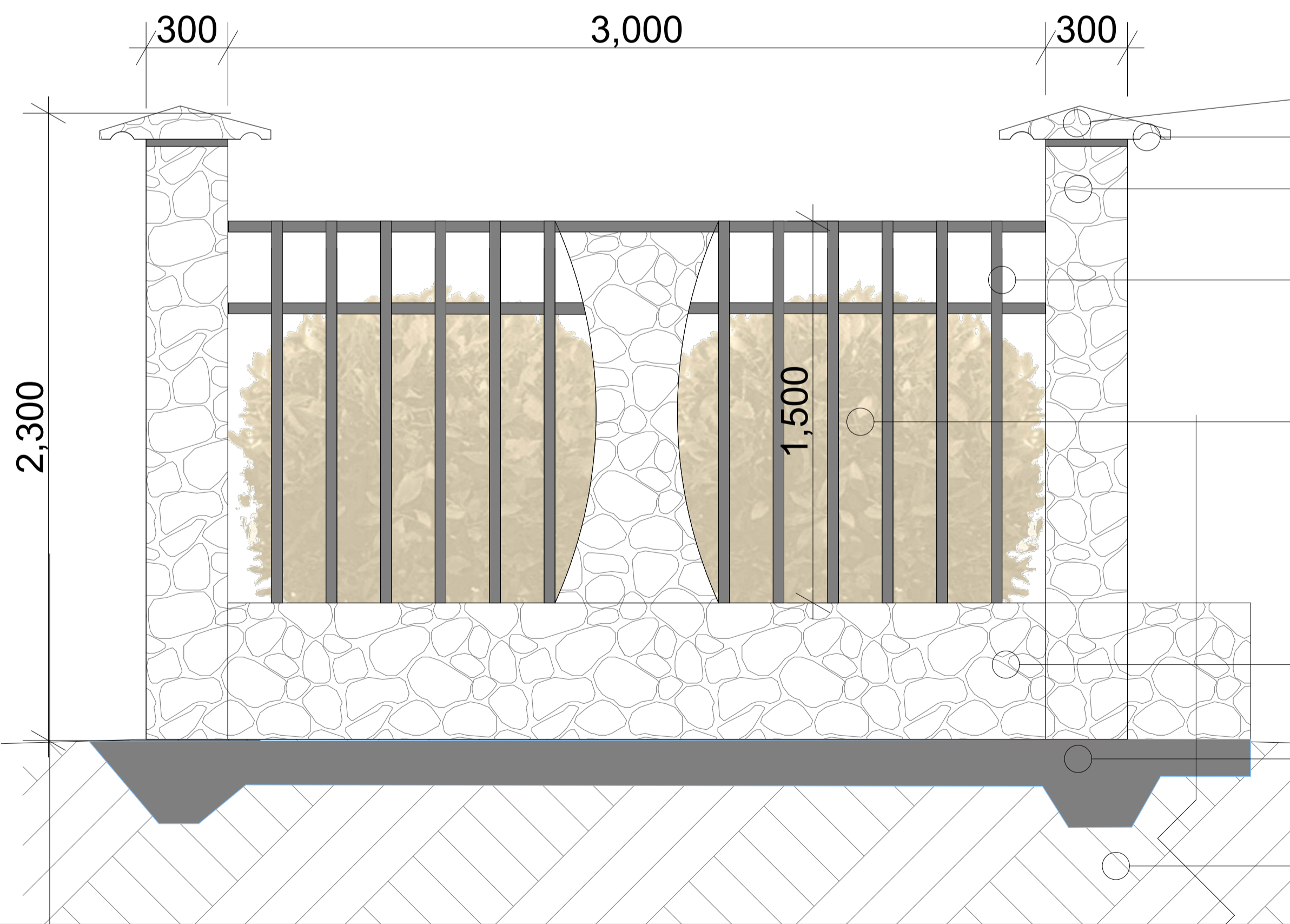

BOUNDARY WALL SECTIONAL ELEVATION  
SCALE 1:20

- Earth mounds used around the swimming pool for privacy; screening especially views from the service yard, road and sitting areas, inside of the building and from the UoN prefabs residential hostels
- The Mounds are the major sitting areas for the people watching swimmers in the pool as well as relaxation area
- The area around the pool is made to look as natural as possible with wild flowers, small plants and rocks of different shapes, colors and sizes
- The boundary wall is made of natural random cut stone with stainless steel metal finished in a white paint

- Smoothly dressed stone coping
- Drip
- 300x300mm natural stone columns
- 40mm RHS steel sections
- Low lying hedge: Together with the porous boundary wall they allow a visual continuity of the site from Mamlaka Road
- 500mm high natural stone wall
- Precast concrete footing
- Earth

